



LANDHELGISGÆSLA ÍSLANDS
ICELANDIC COAST GUARD

Kortaskrá

Catalogue of Charts *Sjókort, handbækur, sjókortasalar*
Charts, nautical publications, agents



SJÓMÆLINGAR ÍSLANDS
Hydrographic Department



Innihald Contents

	bls./page
Almennar upplýsingar General information.....	3
Aðsiglinga- og hafnakort Harbour plans and approach charts.....	4
Strandsiglingakort Coastal charts	6
Yfirsiglingakort Transit charts	8
Rafræn sjókort Electronic Navigational Charts, ENCs	9
Ýmis kort Miscellaneous charts.....	10
Útgáfur fyrir sjófarendur Nautical publications.....	10
Sjókortasalar Agents.....	12

Útg./Pub. 7. apríl 2025

Landhelgisgæsla Íslands – Sjómaelínga- og siglíngaöryggisdeild

Icelandic Coast Guard – Hydrographic and Maritime Safety Department

Skógarhlíð 14, 105 Reykjavík

Sími: +354 5452000 Fax: +354 5452001

sjokort@lhg.is www.lhg.is

Almennar upplýsingar General information

Sjómælingar og sjókortagerð

Landhelgisgæsla Íslands hefur það hlutverk að sjá um sjómælingar og sjókortagerð sbr. lög nr. 52/2006. Verkefnið er nánar útfært í reglugerð nr. 1173/2008.

Alþjóðleg samstarf

Ísland er aðili að Alþjóða sjómælingastofnuninni, International Hydrographic Organization (IHO). Íslensk sjókort eru gerð samkvæmt stöðlum IHO.

Tilkynningar til sjófarenda - leiðrétting sjókorta

Leiðréttingar og breytingar á sjókortum eru birtar í ritinu [Tilkynningar til sjófarenda](#). Beiðni um netáskrift sendist á sjokort@lhg.is

Listi yfir sjókort í gildi og Tilkynningar til sjófarenda í þau

Í listanum er að finna upplýsingar um sjókort í gildi og leiðréttingar á þeim.

Nýjar útgáfur

Ný útgáfa sjókort er gefin út ef um er að ræða umfangsmeiri breytingar en hægt er að koma til skila í tilkynningum til sjófarenda.

Prentun við pöntun

Íslensk sjókort eru prentuð við pöntun og leiðrétt samkvæmt nýjustu Tilkynningum til sjófarenda hverju sinni.

Tákn og skammstafanir í sjókortum - Kort 1

Kort 1 inniheldur tákn og skammstafanir sem notaðar eru bæði í íslenskum sem og alþjóðlegum sjókortum.

Sjókortasalar

Listi yfir söluaðila í er á blaðsíðu 12.

Hydrographic surveying and nautical charting

The Icelandic Coast Guard is responsible for hydrographic surveying according to clause 4 of law No. 52/2006. This task is further elaborated in regulation No. 1173/2008.

International cooperation

Iceland is a member of the International Hydrographic Organization (IHO). Icelandic charts are made according to IHO specifications.

Notices to Mariners - Chart correction

Changes and corrections to charts are issued in [Notices to Mariners](#) (NMs). NMs are sent by email upon request, please contact sjokort@lhg.is

List of Charts by number and relevant Notices to Mariners

The list shows current edition of each chart and relevant NMs.

New editions

A new edition of the nautical chart is issued when changes are more extensive than can be promulgated in Notices to Mariners.

Print on demand (PoD)

Icelandic charts are printed on demand (POD), updated according to latest issue of Notices to Mariners.

Symbols and abbreviations used on charts - INT 1

INT 1 contains the complete symbols and abbreviations used on international as well as national paper charts of the Icelandic Coast Guard.

Charts Agents

For list of agents see p. 12.

Hafna- og aðsiglingakort Harbour plans and approach charts

Hafnakort: Viðmiðun WGS-84 Mælikvarði 1 : 10 000

Harbour plans: Datum WGS-84 Scale 1 : 10 000

Nr. No.	Heiti Title	Útgáfuár Pub. year.	Ný útgáfa New ed.
310	Vestmannaeyjar	2000	01/2023
313	Þorlákshöfn	2000	02/2024
314	Grindavík	2000	03/2020
316	Sandgerði	2000	03/2021
318	Grundartangi	2014	01/2024
361	Stakksfjörður (Keflavík, Helguvík)	1991	06/2010
362	Reykjavík (INT 1113)	1984	06/2023
363	Hafnarfjörður (Straumsvík)	1988	02/2007
364	Akranes	1978	02/2024
367	Skerjafjörður (1:15 000)	1997	11/2008
368	Álfsnesvík	2024	
410	Patreksfjörður	2006	
411	Tálknafjörður	2009	
412	Bíldudalur	2009	02/2024
413	Þingeyri	2011	
414	Flateyri	2011	
415	Suðureyri	2011	02/2023
416	Bolungarvík	2005	03/2022
417	Ísafjörður	2001	05/2024
418	Súðavík	2011	02/2023
420	Flatey	2009	10/2024
421	Rif	2000	06/2022
422	Ólafsvík	2000	02/2024
423	Grundarfjörður	2003	01/2021
432	Reykhólar	2021	
433	Brjánslækur	2021	
513	Drangsnes	2024	
515	Hólmavík	2010	11/2015
516	Hvammstangi	2011	02/2016
518	Skagaströnd	2001	06/2021
519	Sauðárkrókur	2001	10/2023
522	Siglufjörður	1997	07/2022
523	Ólafsfjörður	2010	05/2022

Hafnakort: Viðmiðun WGS-84 Mælikvarði 1 : 10 000

Harbour plans: Datum WGS-84 Scale 1 : 10 000

Nr. No.	Heiti Title	Útgáfuár Pub. year.	Ný útgáfa New ed.
524	Dalvík	2005	05/2022
530	Akureyri (INT 1118)	1998	05/2021
532	Grimsey	2010	
534	Húsavík	2001	07/2020
610	Raufarhöfn	2001	02/2005
611	Þórshöfn	2003	05/2022
613	Vopnafjörður	2004	09/2016
710	Borgarfjörður eystri	2024	
712	Seyðisfjörður	1999	02/2023
714	Norðfjörður	1999	02/2024
715	Eskifjörður	1999	01/2022
716	Reyðarfjörður	2007	02/2024
717	Fáskrúðsfjörður	1997	01/2022
718	Stöðvarfjörður	2010	
719	Breiðdalsvík	2011	
720	Djúpivogur	2000	05/2024
810	Hornafjörður	1999	03/2024

Aðsiglingakort: Viðmiðun WGS-84

Approach charts: Datum WGS-84

Nr. No.	Heiti Title	Mælikvarði Scale	Útgáfuár Pub. year.	Ný útgáfa New ed.
321	Vestmannaeyjar	1 : 50 000 ..	1977	06/2010
365	Hafnarfjörður - Akranes	1 : 40 000 ..	1997	06/2019
366	Hvalfjörður (Miðsandur)	1 : 35 000 ..	1979	12/2014
424	Stykkishólmur	1 : 50 000 ..	2010	01/2020
426	Ólafsvík-Stykkishólmur	1 : 50 000 ..	2004	01/2020

Hafna- og aðsiglingakort Harbour plans and approach charts

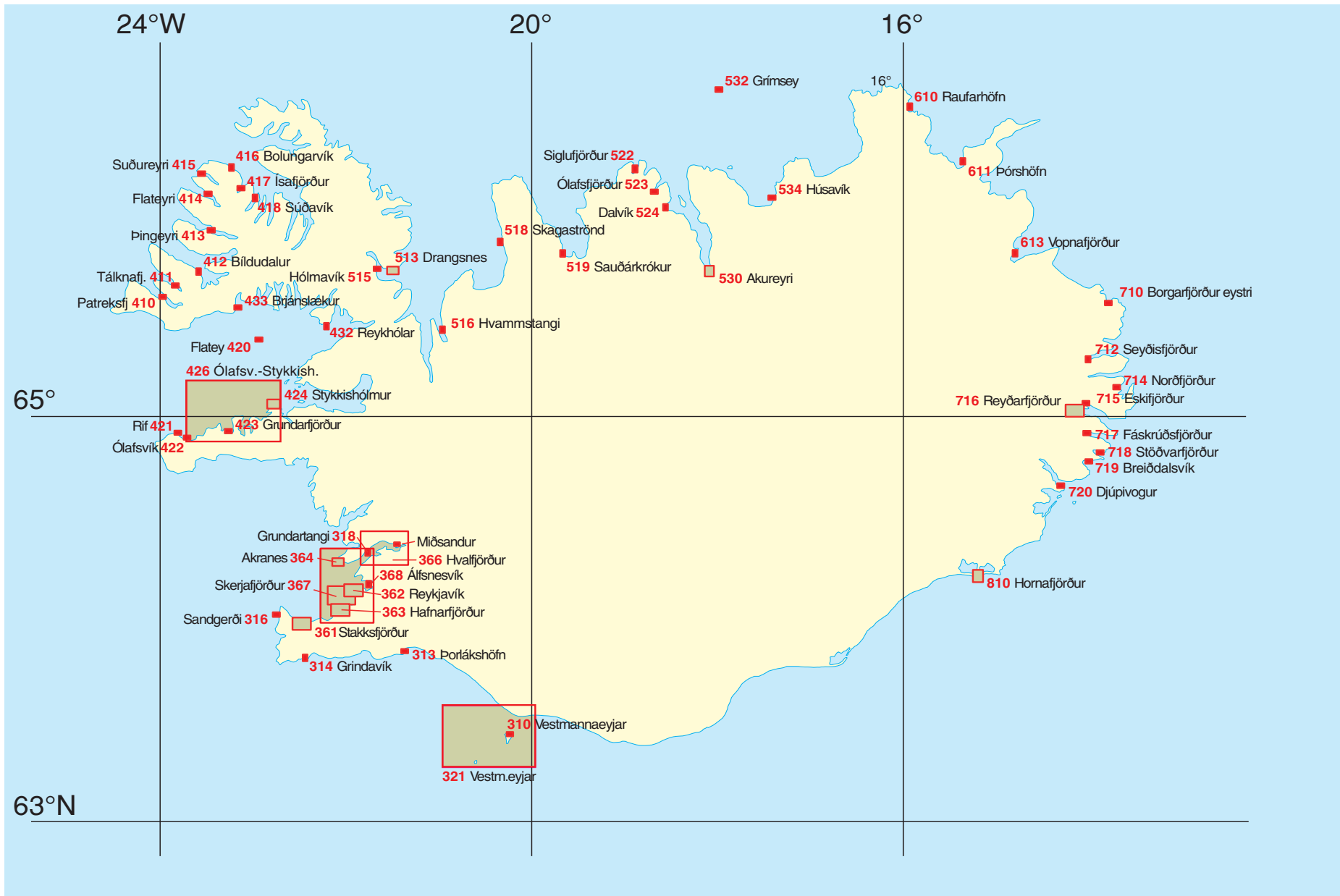

Strandsiglingakort Coastal charts

Viðmiðun WGS-84 Mælikvarði 1 : 100 000
Datum WGS-84 Scale 1 : 100 000

Viðmiðun Reykjavík 1900
Datum Reykjavík 1900

Nr. No.	Heiti Title	Útgáfuár Pub. year.	Ný útgáfa New ed.
32	Alviðruhamrar - Vestmannaeyjar.....	1980	10/2024
33	Selvogur - Vestmannaeyjar.....	1966	12/2022
35	Fuglasker	1972	12/2022
36	Selvogur - Hjörsey (INT 1112)	1964	10/2016
37	Hjörsey - Stykkishólmur.....	2004	01/2020
43	Öndverðarnes - Tálkni	2011	06/2024
45	Bjargtangar - Stigahlíð	2023	
46	Ísafjarðardjúp (INT 1114)	1977	06/2010
52	Hornstrandir	1984	06/2010
53	Húnaflói	2009	
55	Vatnsnes - Straumnes	1995	05/2006
57	Eyjaflói (INT 1110)	1998	06/2003
62	Grímsey - Hraunhafnartangi	1993	06/2010
63	Rifstangi - Digranes	1987	05/2009
72	Digranes - Glettinganes	2008	
73	Glettinganes - Hlaða (INT 1111)	2007	
74	Hlaða - Stokksnes	1964	12/2001
82	Stokksnes - Ingólfshöfði	1999	03/2013

Nr. No.	Heiti Title	Mælikvarði Scale	Útgáfuár Pub. year.	Ný útgáfa New ed.
------------	----------------	---------------------	------------------------	----------------------

42	Breiðafjörður 1 : 160 000.....		1946	06/2022
	Röst 1 : 20 000			

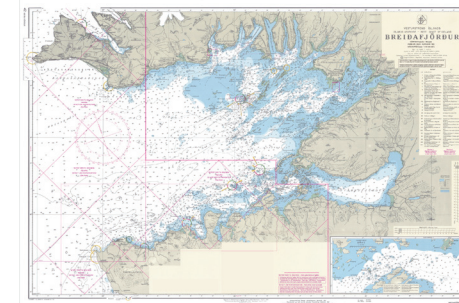

44	Breiðafjörður - Norðurflói 1 : 70 000.....		1915	06/2004
----	--	--	------	---------

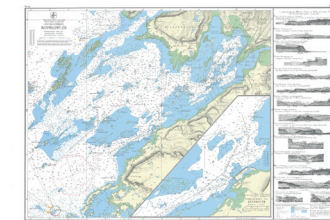

Kort 36

Strandsiglingakort Coastal charts

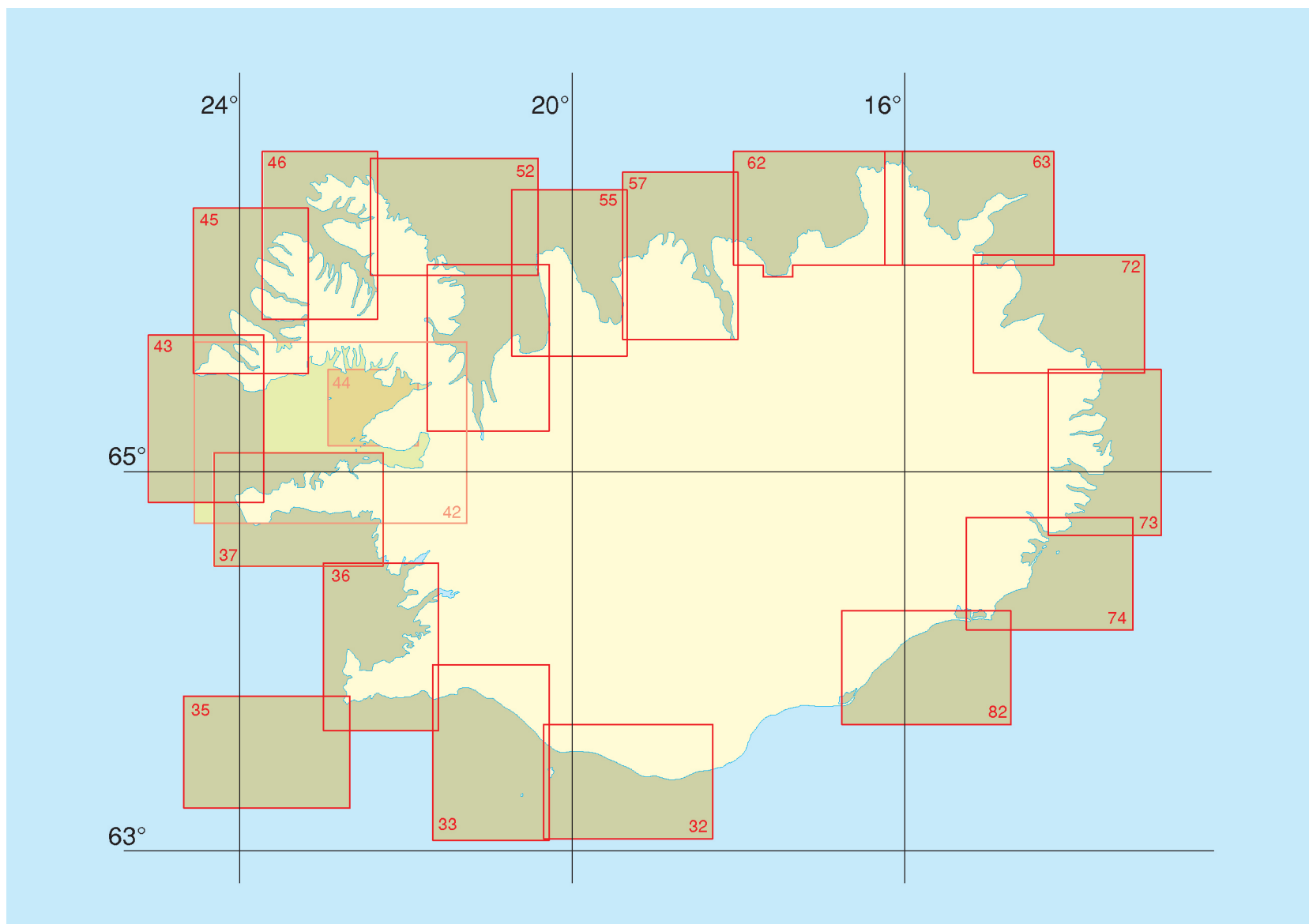

Yfirsiglingakort Transit charts

Viðmiðun WGS-84 Mælikvarði 1 : 300 000
Datum WGS-84 Scale 1 : 300 000

Viðmiðun WGS-84
Datum WGS-84

Nr. No.	Heiti Title	Útgáfuár Pub. year.	Ný útgáfa New ed.
31	Dyrhólaey - Snæfellsnes (INT 1103)	1972	01/2020
41	Vestfirðir (INT 1104)	1970	03/2014
51	Horn - Rauðinúpur (INT 1105)	1981	11/2010
61	Rauðinúpur - Glettinganes (INT 1100)	1999	12/2009
71	Glettinganes - Stokksnes (INT 1101)	2007	
81	Stokksnes - Dyrhólaey (INT 1102)	2004	12/2015

Nr. No.	Heiti Title	Mælikvarði Scale	Útgáfuár Pub. year.	Ný útgáfa New ed.
10	Ísland - Grænland (INT 112)	1 : 3 500 000	2011	
15	Ísland - Efnahagslögsagan	1 : 2 000 000	2011	
21	Ísland (INT 1010)	1 : 1 000 000	2008	

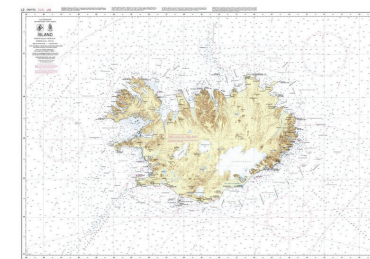
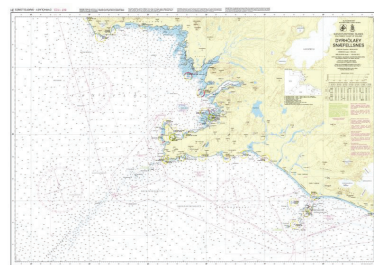
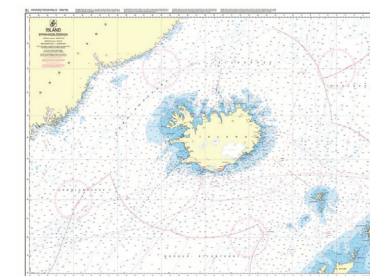
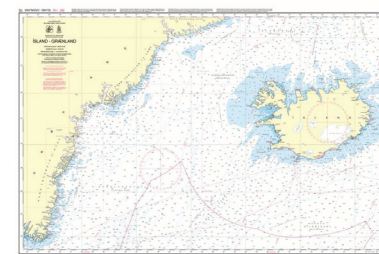
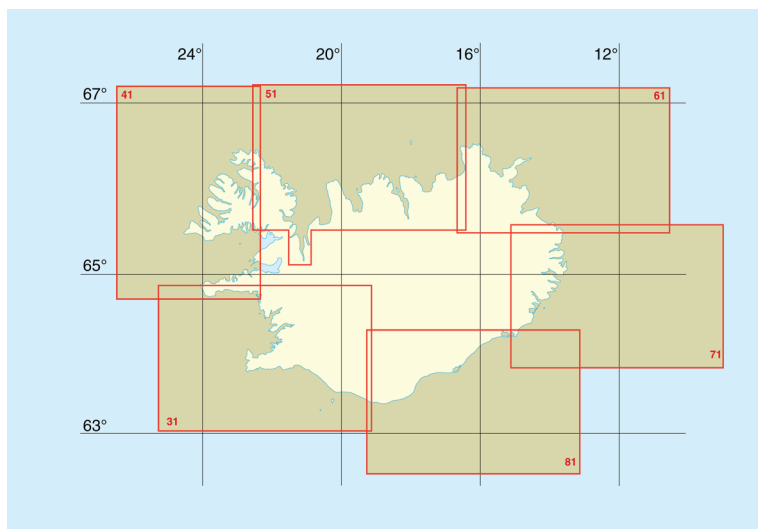

Rafræn sjókort Electronic Navigational Charts - ENC

Öll íslensk sjókort eru til á rafrænu formi (ENC). Þeim er dreift í gegnum erlendan dreifingaradila, IC-ENC (www.ic-enc.org). Rafræn sjókort eru vigursjókort sem uppfylla skilyrði Alþjóðasjómælingastofnunarinnar og eru gefin út af opinberri sjómælingastofnun. Yfirlit yfir fánleg rafræn sjókort má nálgast hér: [IC-ENC S-57 Catalogue](#).

Iceland is a member of The International Centre for ENC (www.ic-enc.org) and has released all Icelandic charts as Electronic Navigational Charts (ENC). ENCs are official nautical charts produced by national Hydrographic Offices. A catalogue showing the world wide coverage of ENCs is accessible here: [IC-ENC S-57 Catalogue](#).

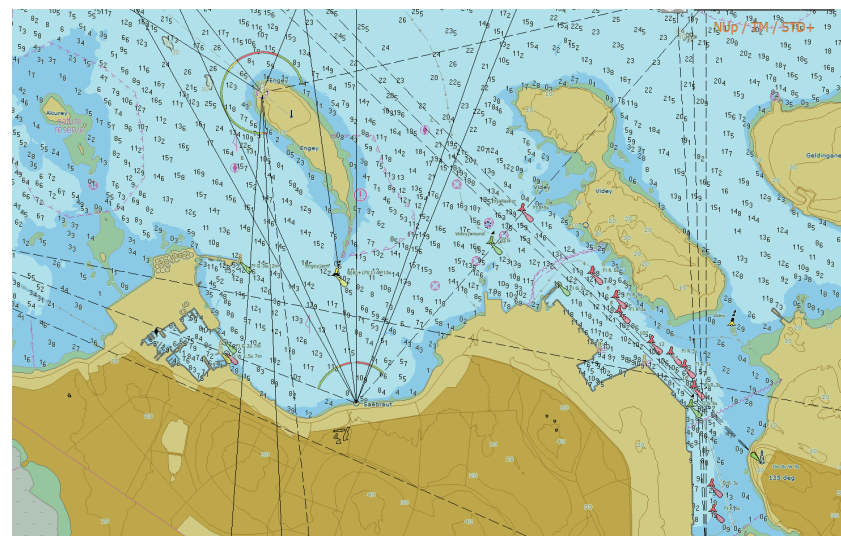
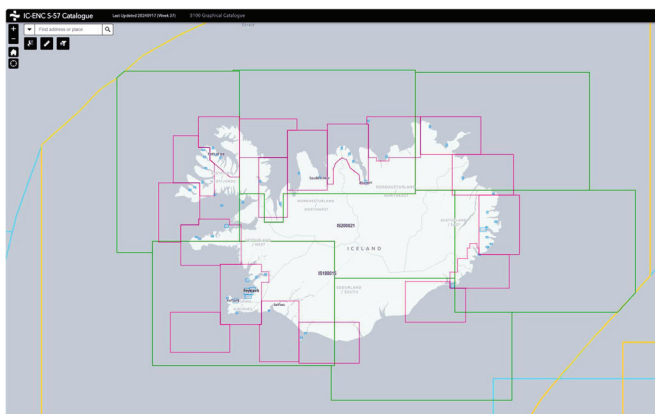
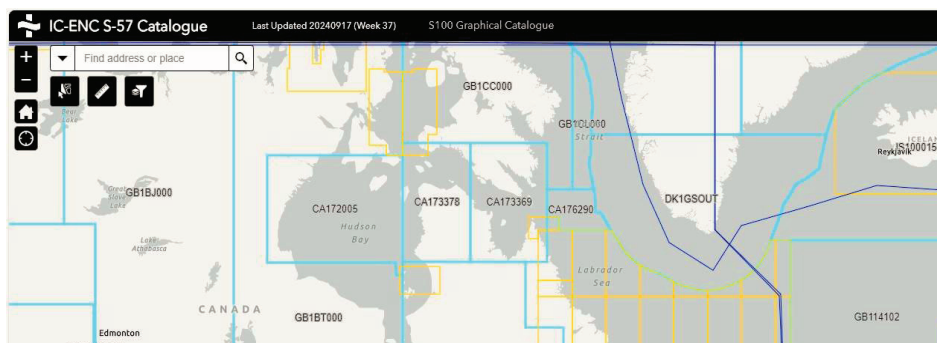

IS500362 ENC

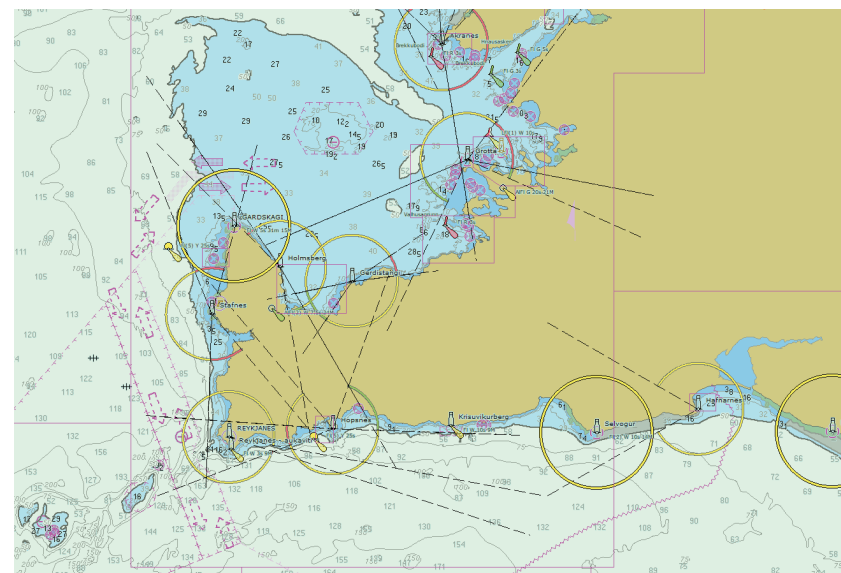

IS400036 ENC

Rafræn sjókort Electronic Navigational Charts - ENC's

Alþjóða sjómælingastofnunin (IHO) heldur úti vefsíða sem veitir upplýsingar um ENC á verldar vísu. Vefsíðana er að finna hér: [ENC Coverage Catalogue](#).

The International Hydrographic Organization (IHO) provides information on ENC's worldwide in an [ENC Coverage Catalogue](#).

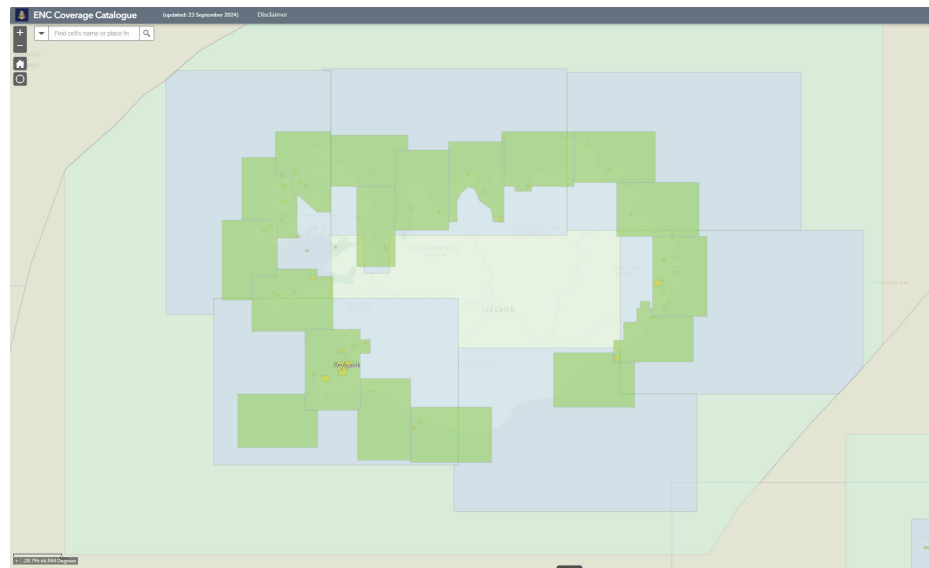
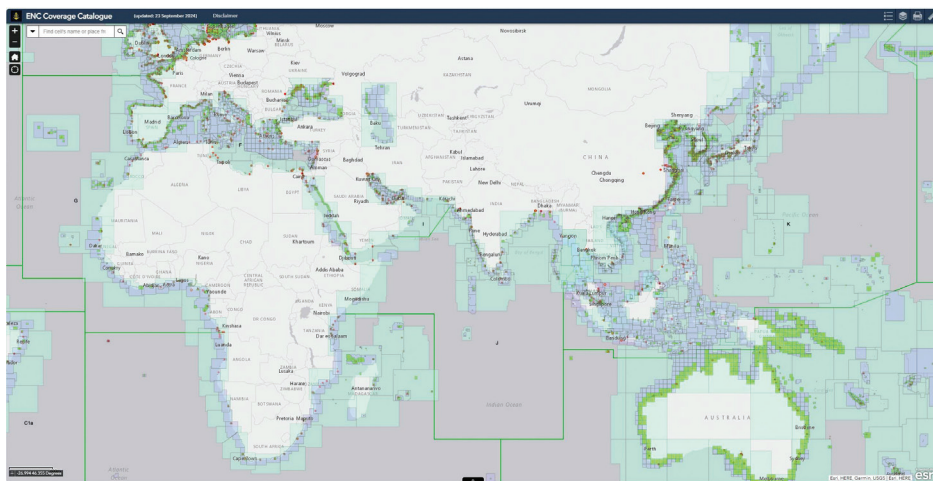

Ýmis kort Miscellaneous charts

Nr. No.	Heiti Title	Mælikvarði Scale	Útgáfuár Pub. year.	Ný útgáfa New ed.	Nr. No.	Heiti Title	Mælikvarði Scale	Útgáfuár Pub. year.	Ný útgáfa New ed.
1002	Ísland	1 : 2 500 000	1975	1999	1003	Hafið umhverfis Ísland	1 : 2 500 000	1975	1999

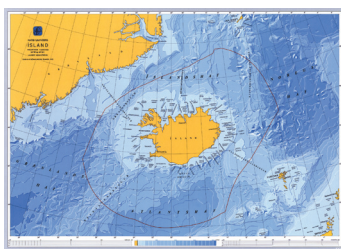

Kort 1002 (88 x 64 cm)

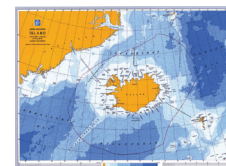

Kort 1003 (42 x 30 cm)

Útgáfur fyrir sjófarendur Nautical publications

Kort 1 - Tákn og skammstafanir í sjókortum, útg. 2012
 INT 1 - Symbols and abbreviations used on charts, pub. 2012

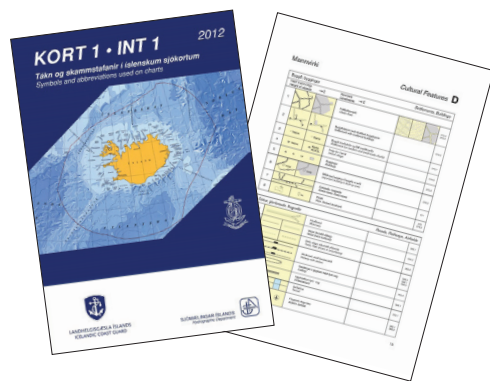

Sjávarföll við Ísland, töflur og línurit (árlega)
 Icelandic Tide Tables and Tide Graphs (pub. yearly)

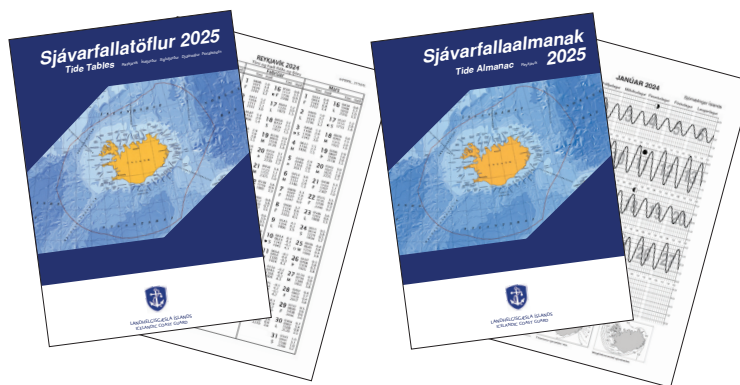

Vitaskrá List of Lights
<https://www.lhg.is/siglingaoryggi/sjokort/>

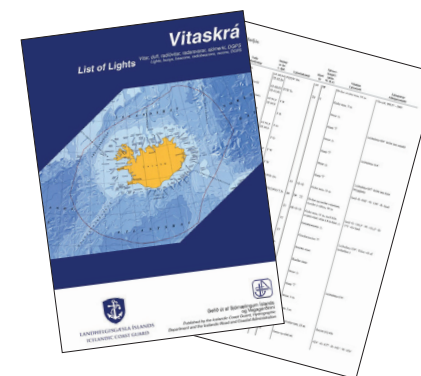

Tilkynningar til sjófarenda
 Notices to Mariners

Listi yfir Tilkynningar til sjófarenda
 Cumulative List of Icelandic Notices to Mariners

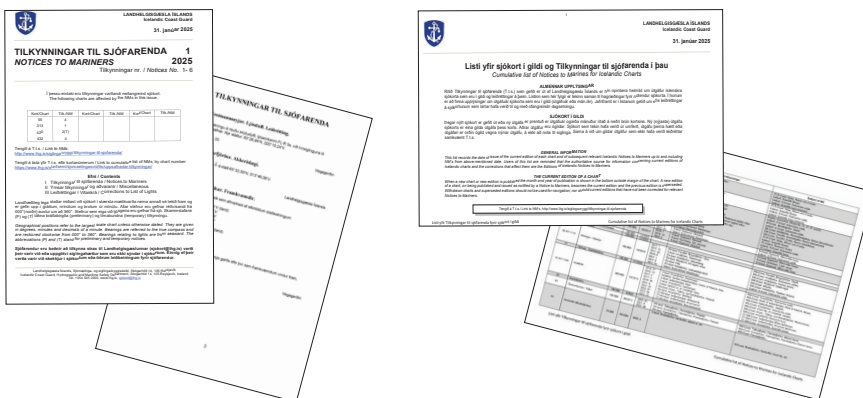

Leiðsögubók fyrir sjómenn við Ísland, útg. 1991
 Icelandic Sailing Directions (in Icelandic only) pub. 1991

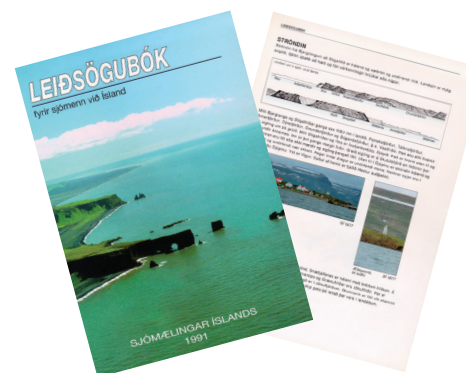

Hafnarkort í bókinni.
 Harbour plans in the book.

Sjókortasalar Agents

Hafnarfjörður

Viking Life-Saving Equipment á Íslandi ehf.,
Íshella 7, 221 Hafnarfjörður.
Sími: 544 2270
sjokort@viking-life.com

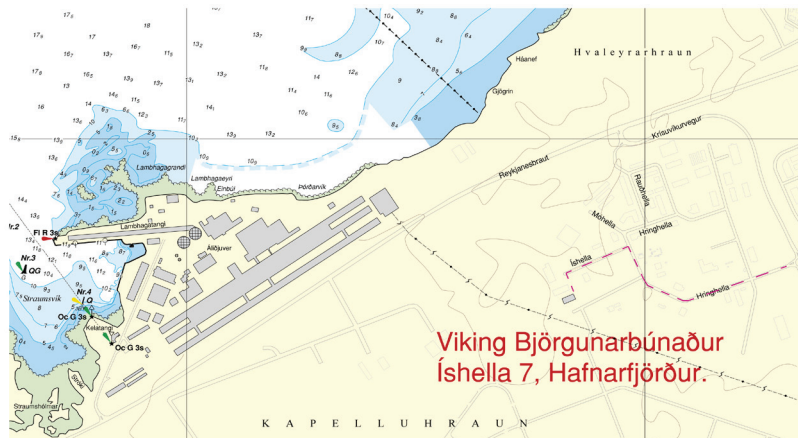

Akureyri

Gúmmibátapjónusta Norðurlands,
Draupnisdaga 3, 603 Akureyri.
Sími: 462 6040 Gsm: 860 6750/898 3366
gummibatar@gummib.is



Danmörk Denmark

Weilbach A/S: www.weilbach.com operations@weilbach.com

Address: Firskovvej 36, 2800 Kgs. Lyngby, Denmark Tel.: +45 33 34 35 60

Bandaríkin United States

Bluewater Books & Charts: www.bluewaterweb.com help@bluewaterweb.com

Address: 3233 SW 2nd Avenue, Fort Lauderdale, FL 33315, USA.
Toll free U.S. orders: 1 800 942 2583 Tel: 1 954 763 6533 Fax: 1 954 522 2278

Bretland United Kingdom

Stanfords: www.stanfords.co.uk sales@stanfords.co.uk

Address: **London:** 7 Mercer Walk, Covent Garden, London, WC2H 9FA
Bristol: 29 Corn Street, Bristol, BS1 1HT bristol@stanfords.co.uk

Todd Navigation: www.toddchart.com sales@toddnv.com

Address: Navigation House, 85 High Street, Bangor, Northern Ireland, BT20 5BD.
Tel.: +44 (0) 28 9146 6640. Fax: +44 (0) 28 9147 1070.